

Grundriss OG

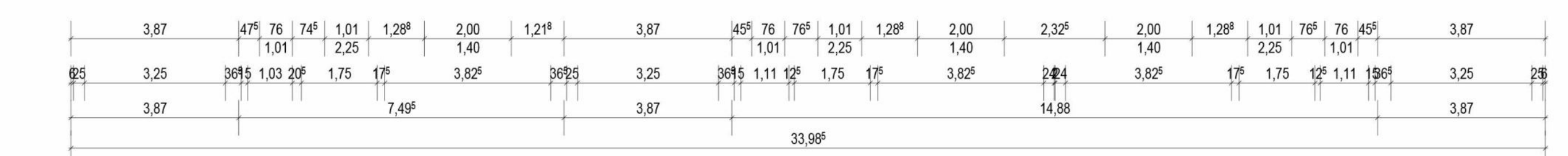

Grundriss EG

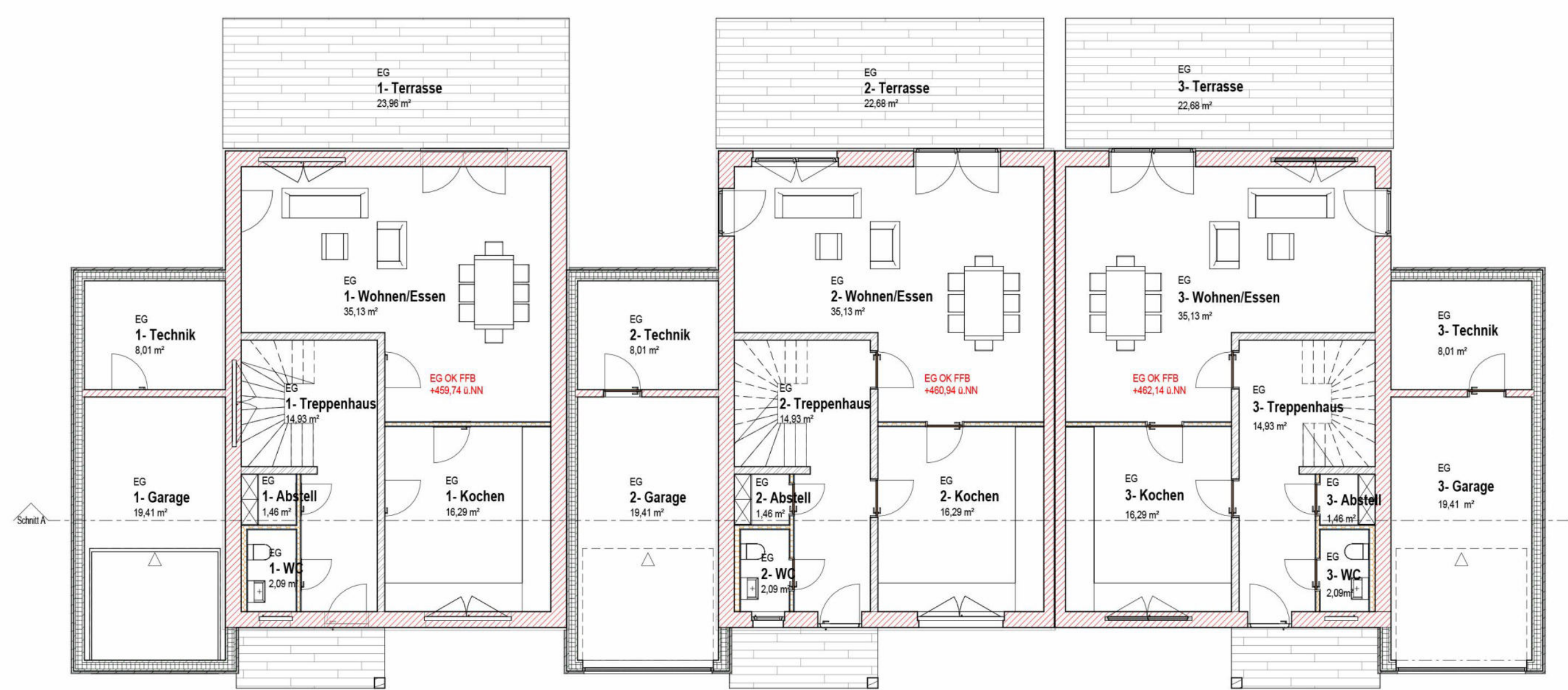
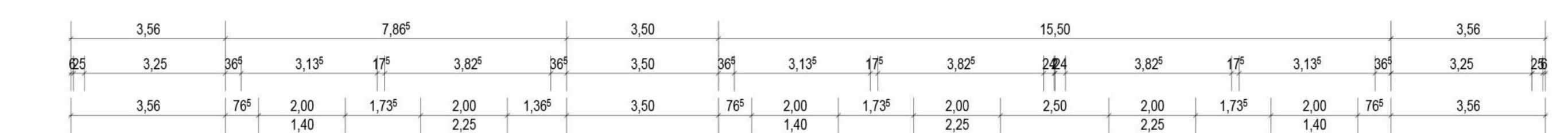
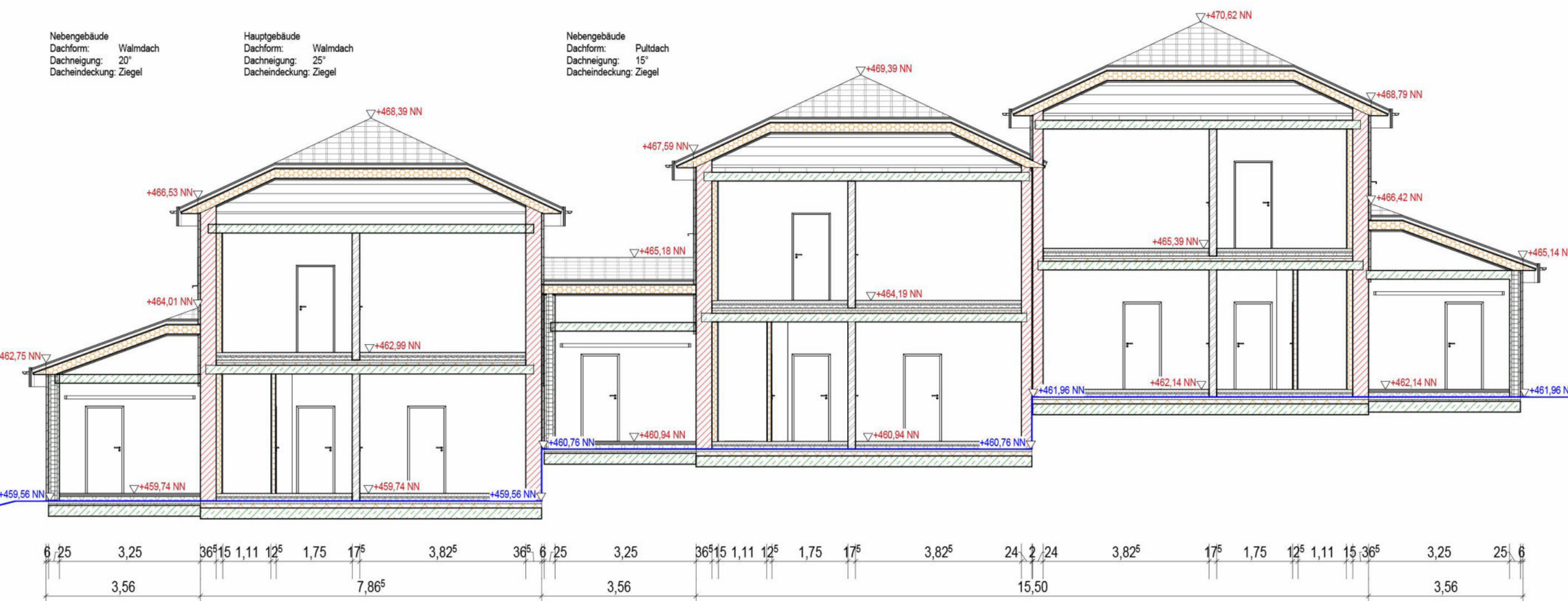
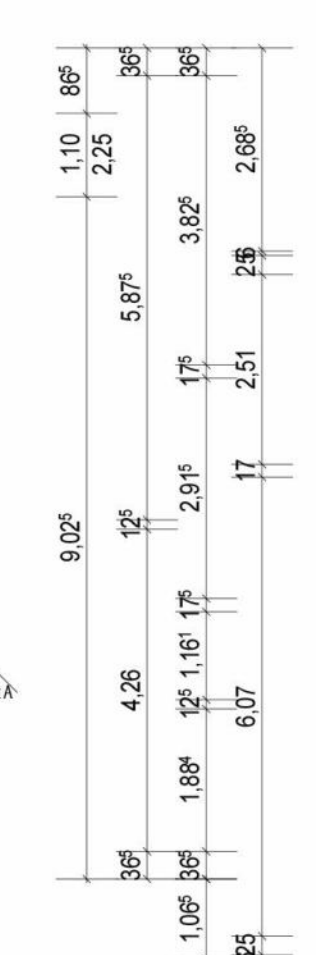
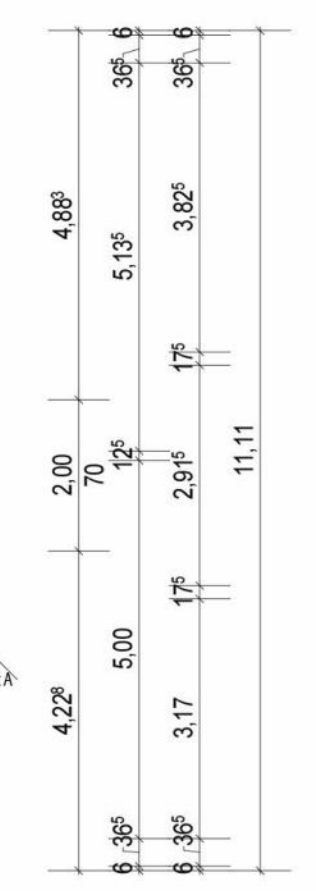

Schnitt A-A

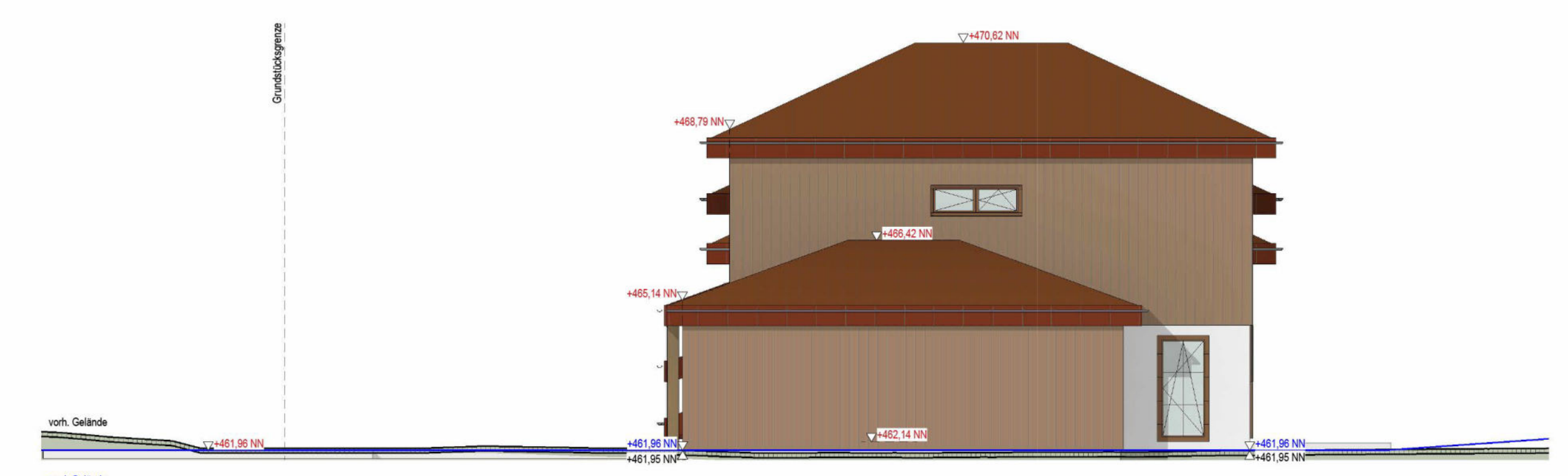

Ansicht Nord-Ost



Ansicht Süd-Ost

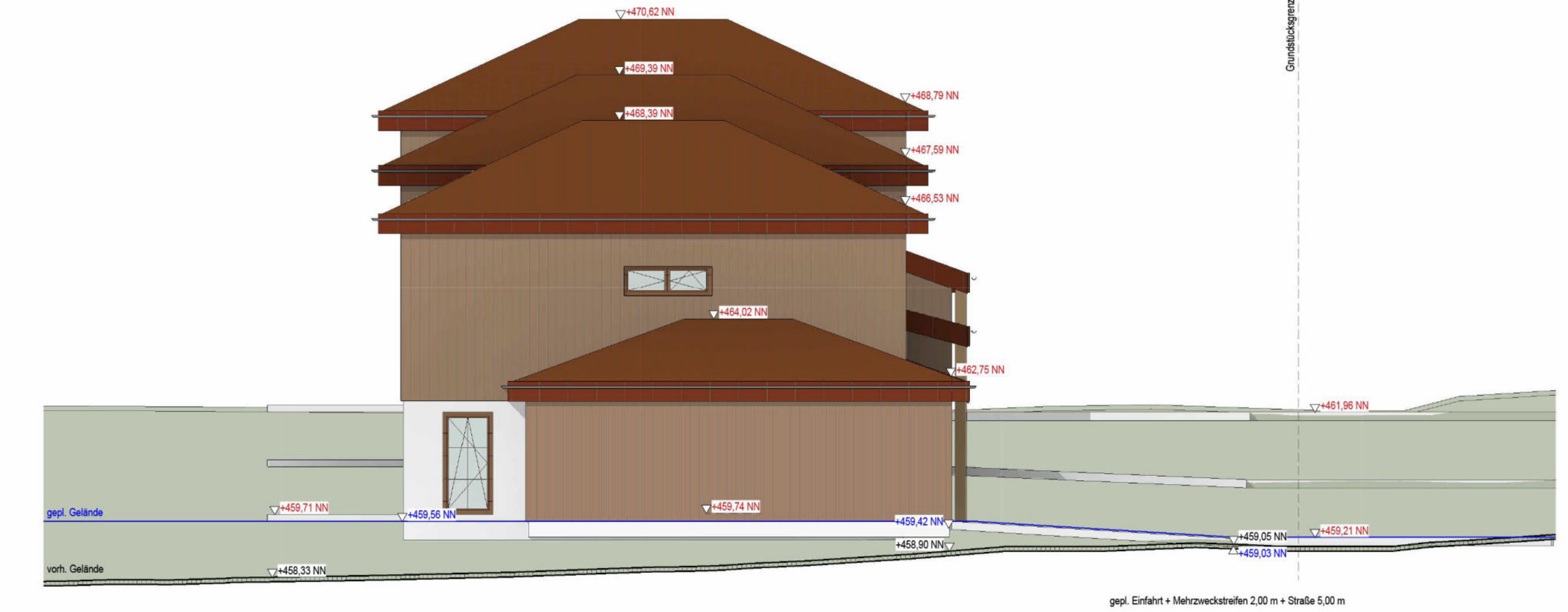

Ansicht Süd-West



Ansicht Nord-West

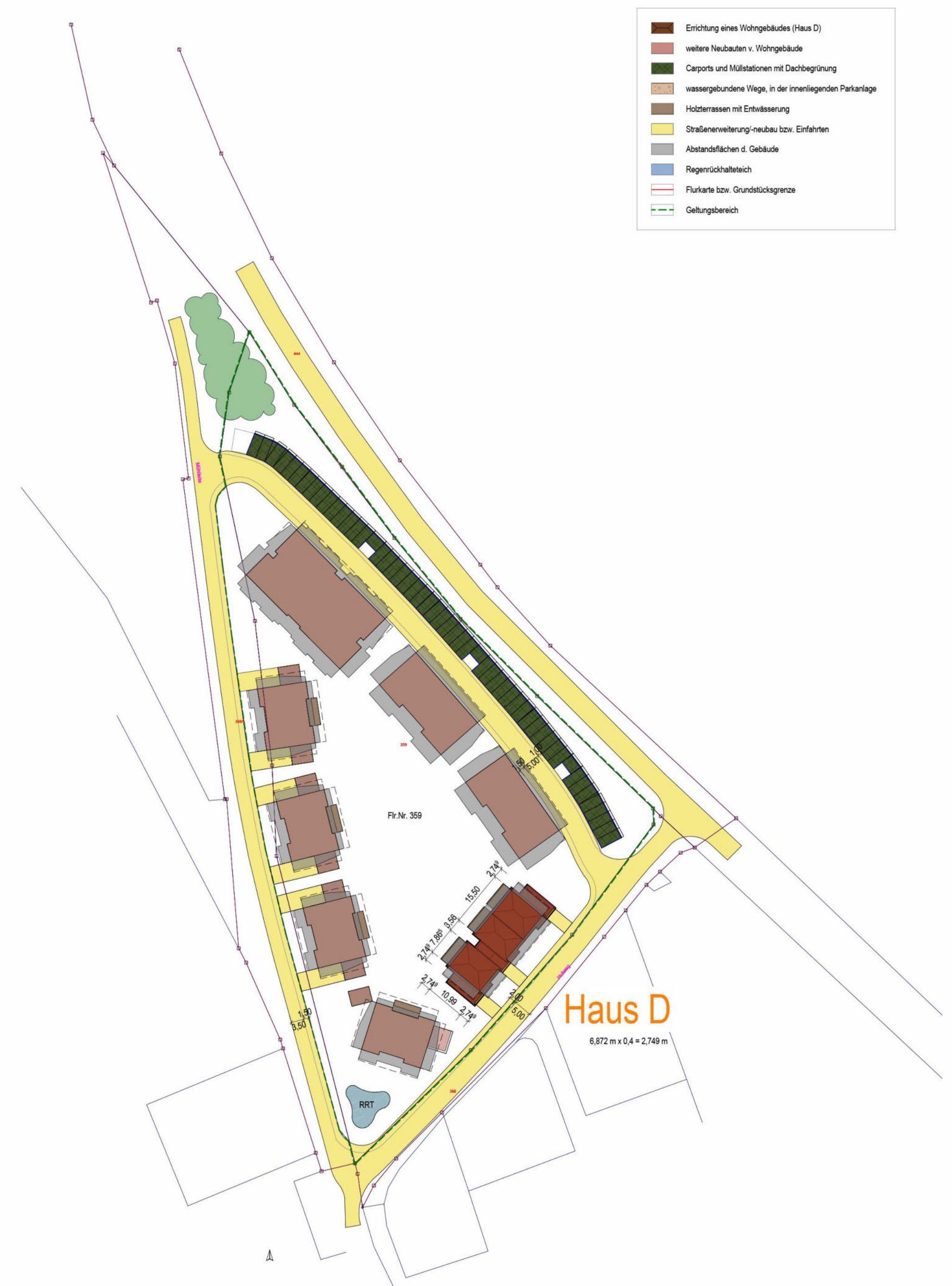

Lageplan mit Abstandflächen 1:1000

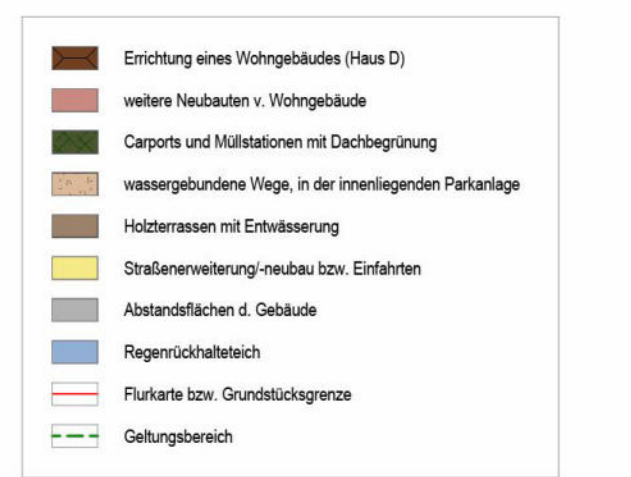

Errichtung drei Reihenhäuser mit Einzelgarage (Haus D)

Mühlleite u. Hutweg
92711 Parkstein
Hammerlees
359

VORHABEN- UND ERSCHLIESSUNGSPLAN	PLANINHALT	Grundrisse
		Ansichten
BAUHERR	WITRON Vermögensverwaltungs GmbH Neustädter Str. 21 92711 Parkstein	MAßSTAB
		1:100
GEMEINDE	Markt Parkstein	PLAN-NR.
		EP Haus D
GEMEINDE	Markt Parkstein	DATUM
		18.10.2023
GEMEINDE	Markt Parkstein	PLANVERFASSER

GEMEINDE	Markt Parkstein	LANDRATSAMT
		Neustadt a. d. Waldnaab
gez. Sollfrank, 1. Bgm.		_____