

Grundriss OG

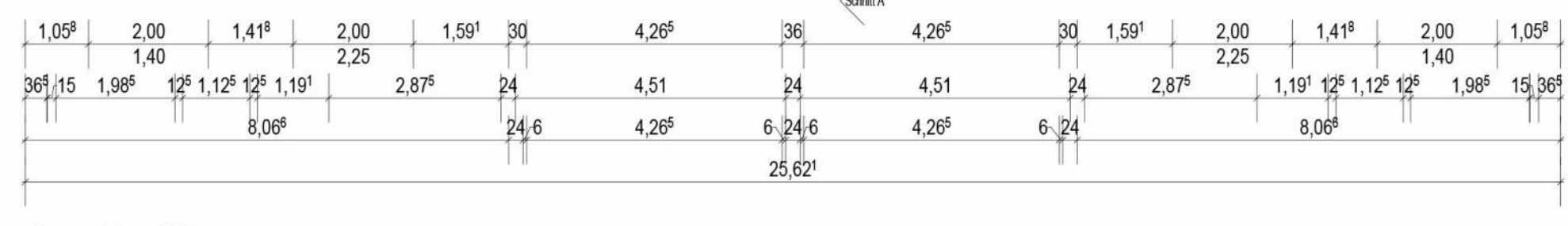

Grundriss EG

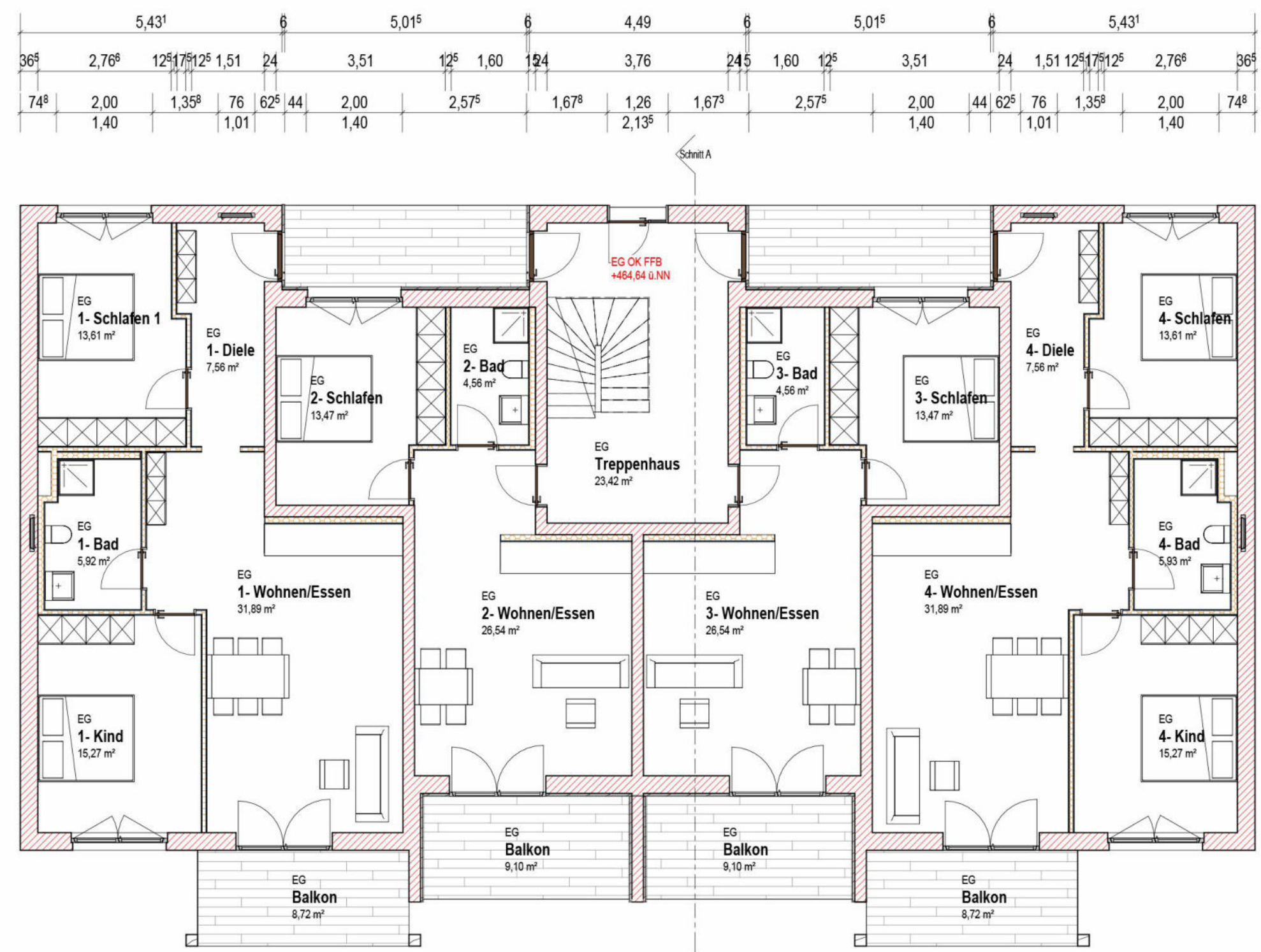
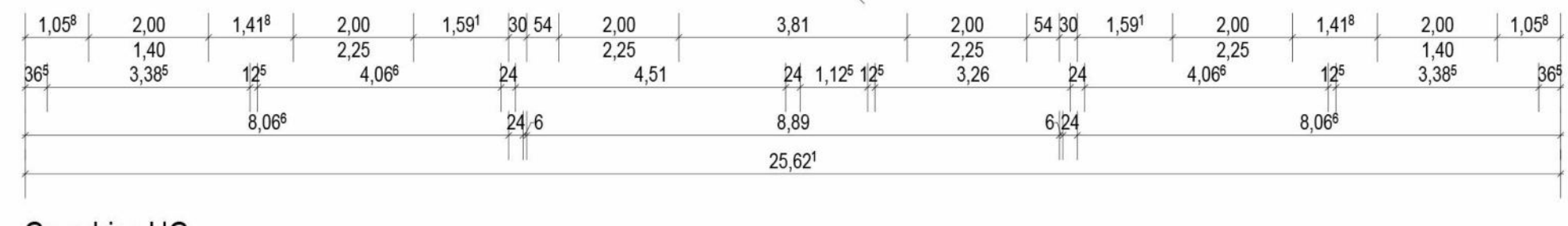
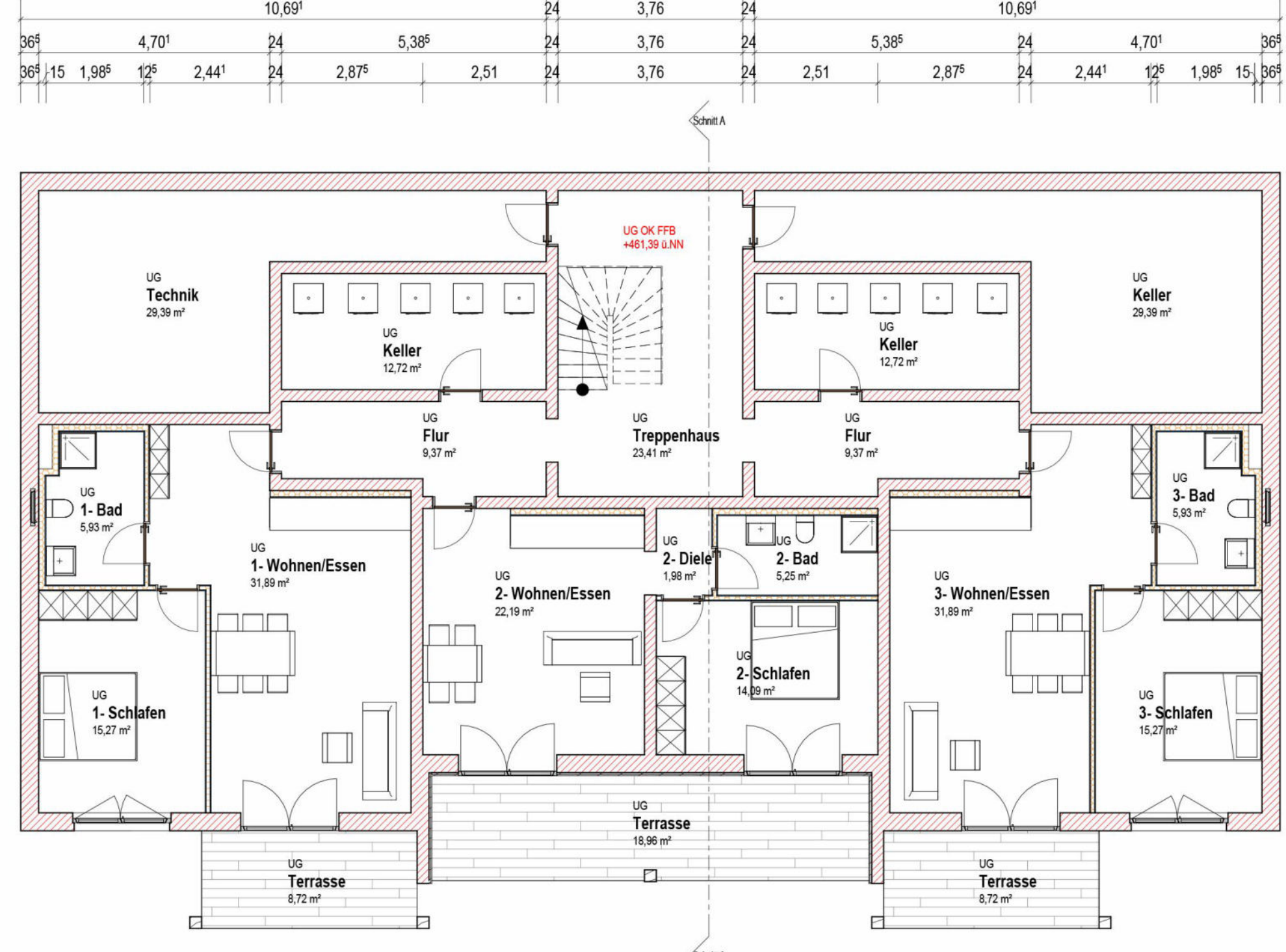

Grundriss UG

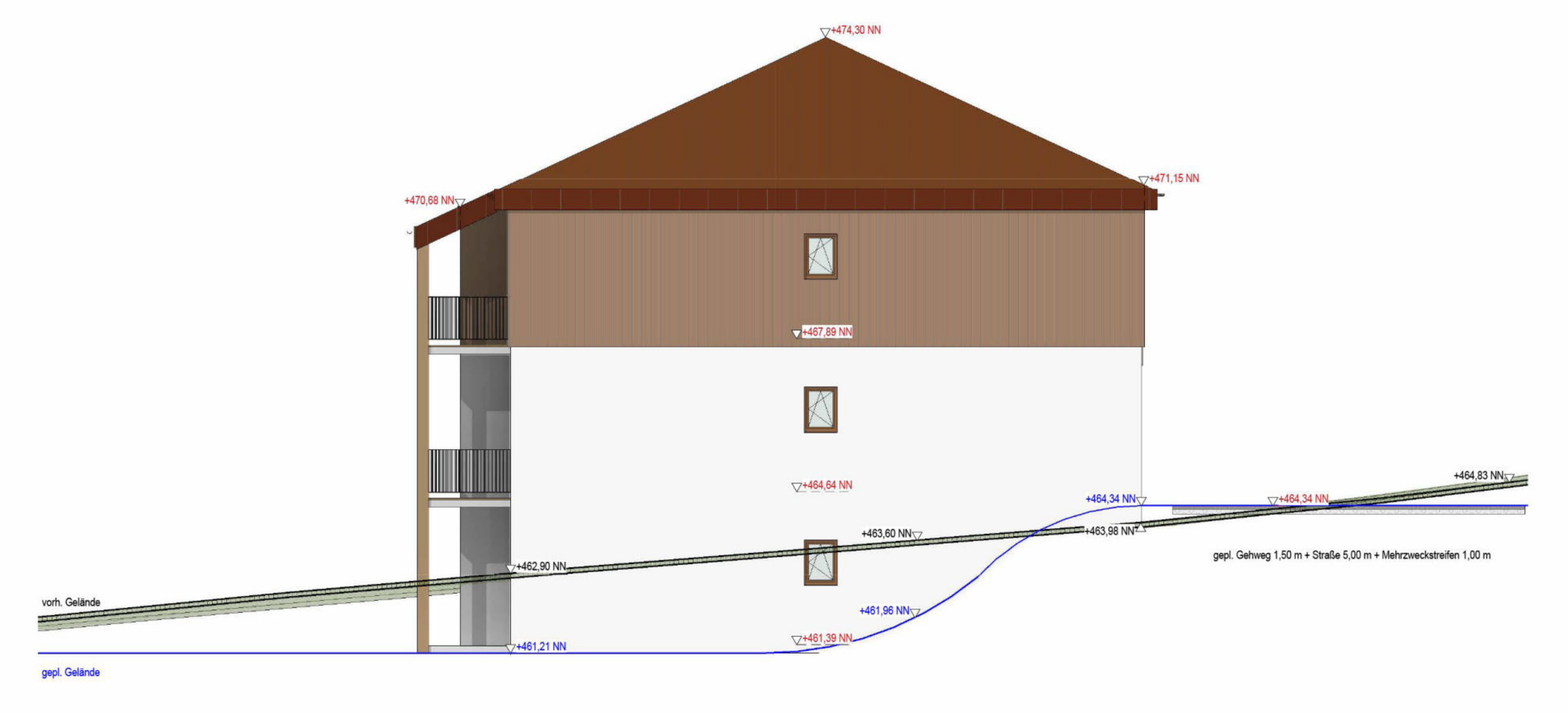
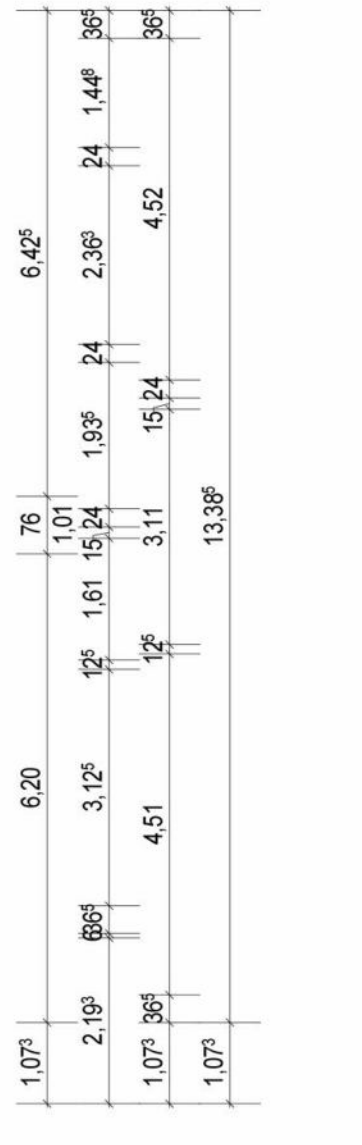
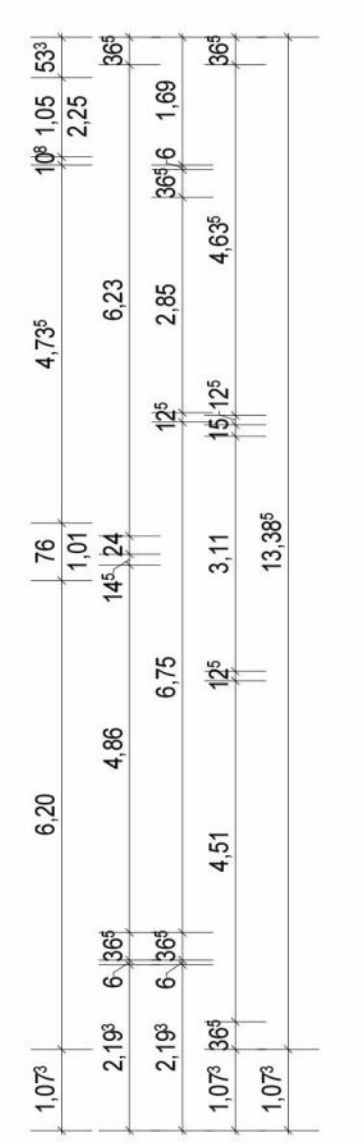
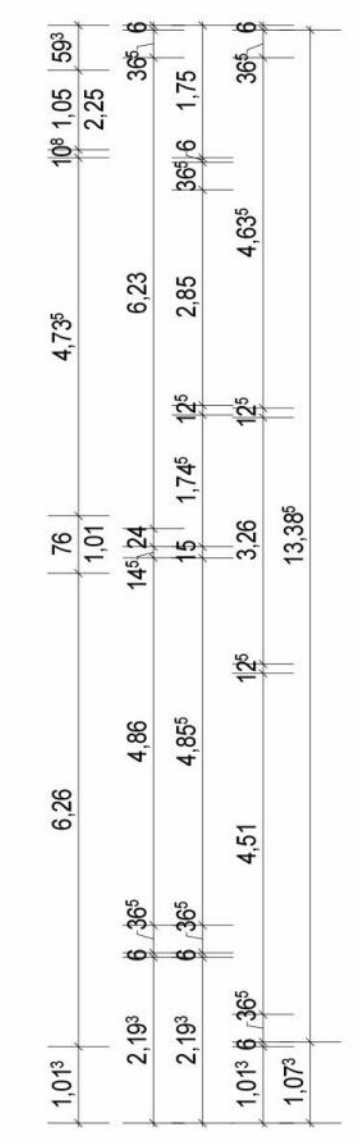

Ansicht Süd-Ost



Ansicht Nord-Ost

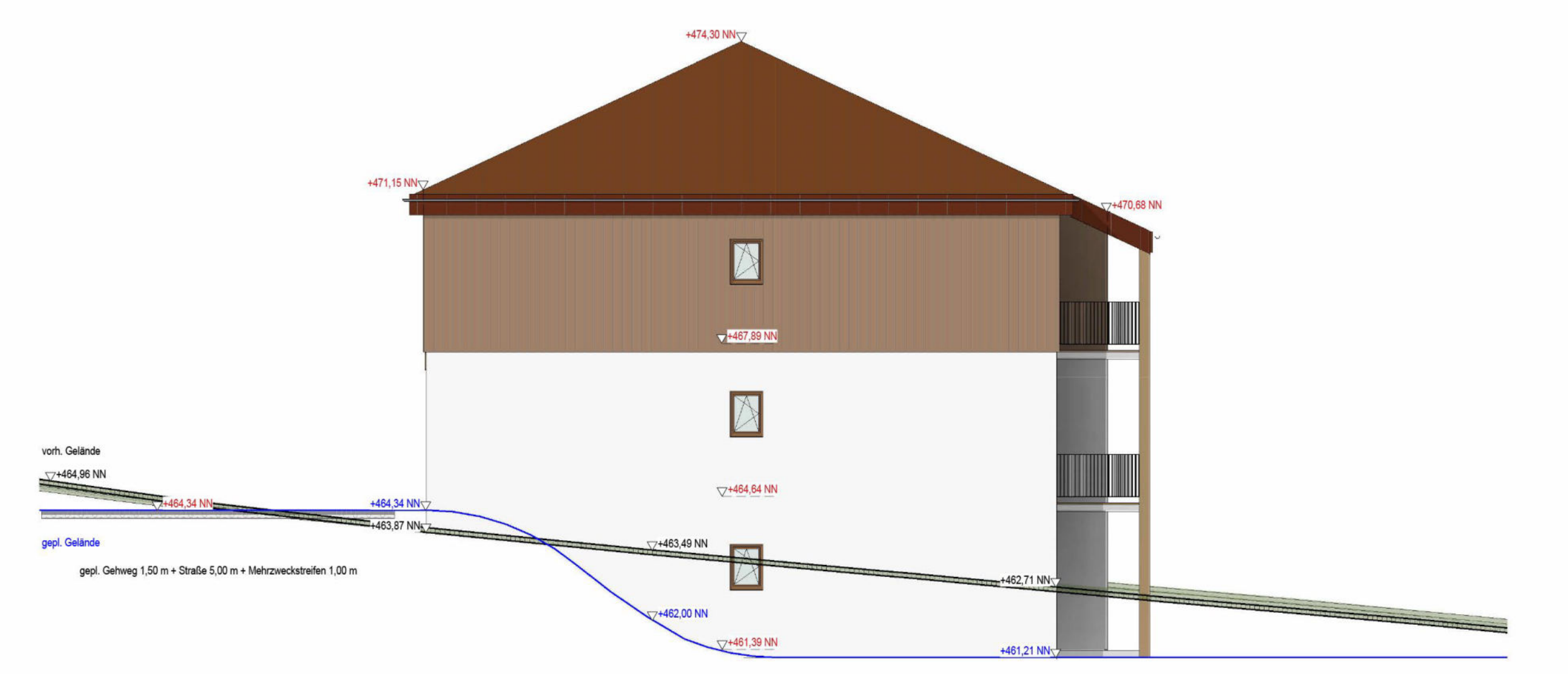

Ansicht Nord-West



Ansicht Süd-West

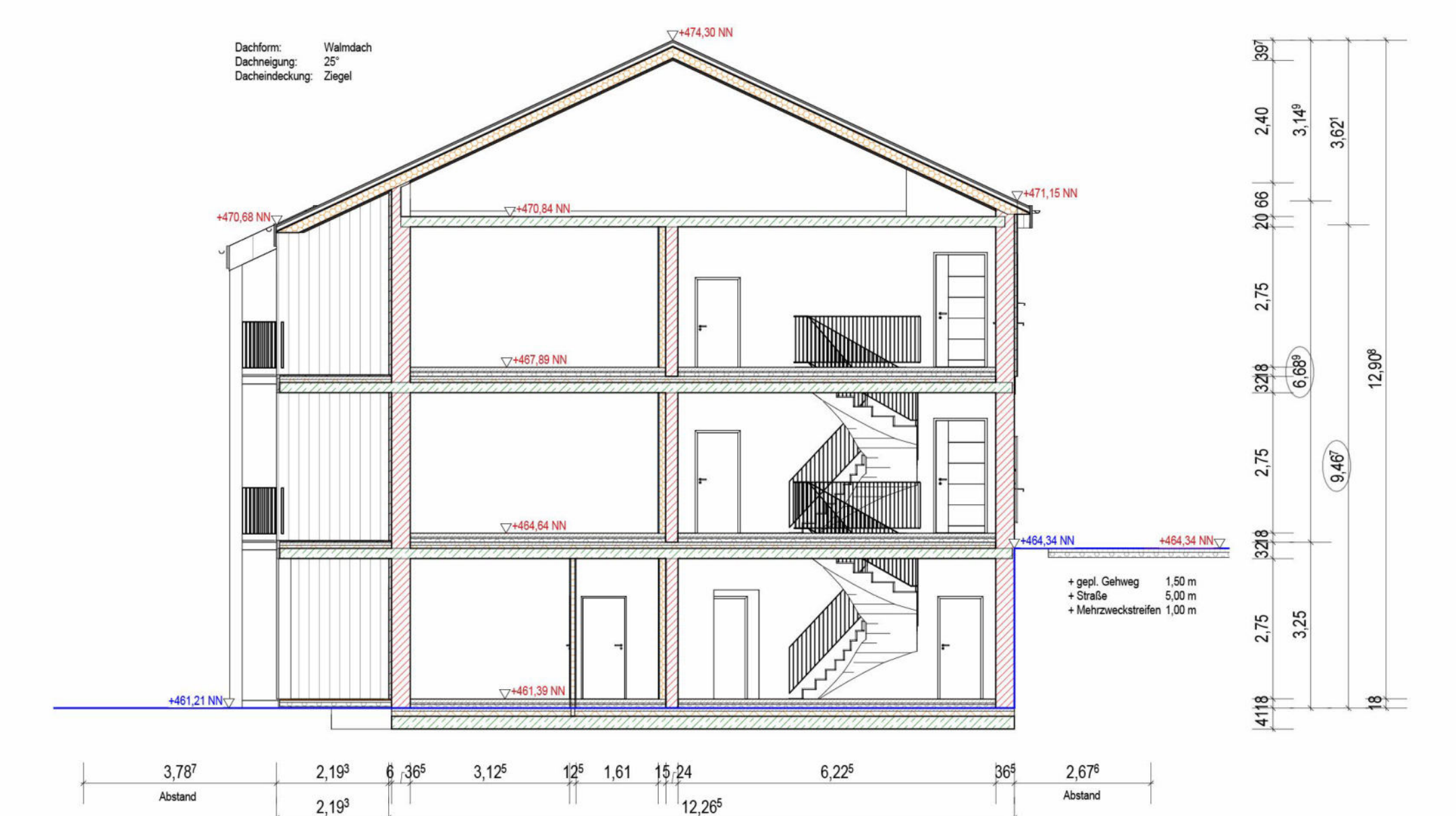

Schnitt A-A



Lageplan mit Abstandsflächen 1:1000

<h2>Errichtung eines Mehrfamilienwohnhauses (Haus B-01)</h2>		Mühliette u. Hutweg 92711 Parkstein Hammerles
<b>VORHABEN-UND ERSCHLISSUNGSPLAN</b>		GEMARKUNG: FLST-NR. 359
<b>PLANINHALT</b>		Grundrisse Ansichten Schnitt
<b>BAUHERR</b> Vermögensverwaltungs GmbH Neustädter Str. 21 92711 Parkstein		MAßSTAB 1:100 PLAN-NR. EP Haus B-01 DATUM 18.10.2023
Geschäftsführer		<b>PLANVERFASSER</b>
<b>GEMEINDE</b> gez. Sollfrank, 1. Bgm.	Markt Parkstein	<b>LANDRATSAMT</b> Neustadt a. d. Waldnaab